

PRIMMER PIPER EGGLESTON & CRAMER PC

Attorneys at Law

150 So. Champlain St. | P.O. Box 1489 | Burlington, VT 05402-1489

SHIREEN T. HART
ADMITTED IN VT AND NH
shart@primmer.com
TEL: 802-864-0880
FAX: 802-864-0328

March 10, 2017

EMAIL AND MAIL (TWO HARDCOPIES)

Donna Jerry
Senior Health Policy Analyst
State of Vermont
Green Mountain Care Board
89 Main Street
Montpelier, VT 05620 – 3101

Re: OAS, LLC (Valley Vista) Request Regarding Jurisdictional Determination

Donna:

My apologies for inadvertently omitting the organizational charts from the original submission dated March 3, 2017. I got ahead of myself. Enclosed is one sheet with two charts reflecting pre and post transfer organizational structure, along with a two-page chart showing detail on Meridian's organizational structure.

Thank you for your assistance (and patience).

Sincerely,



Shireen Hart

Current Ownership Valley Vista

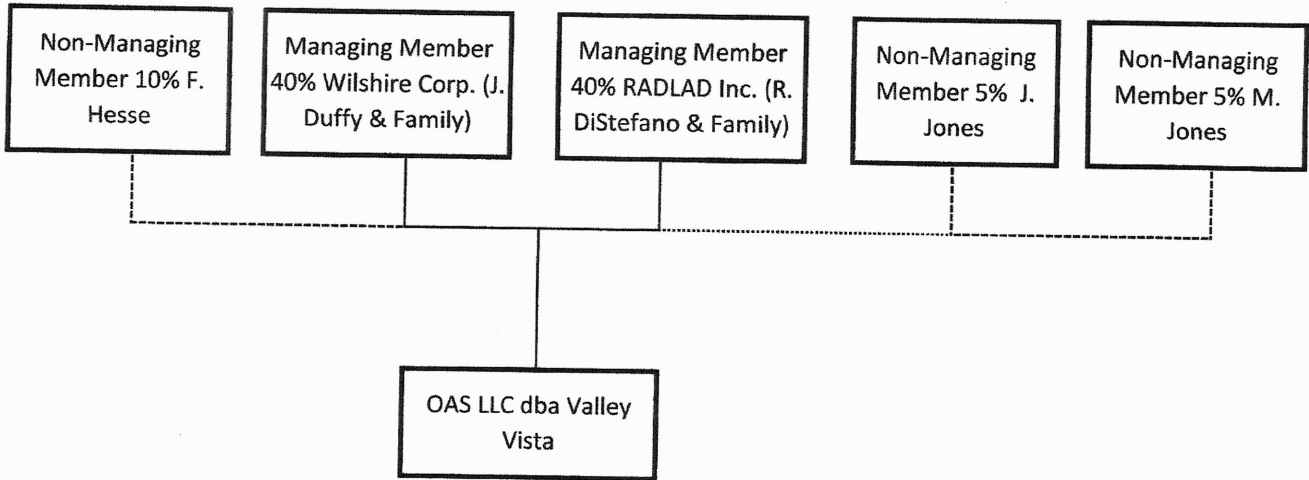

Proposed Ownership

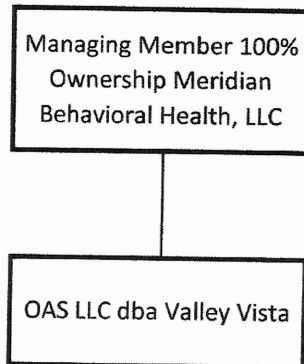

MERIDIAN BEHAVIORAL HEALTH

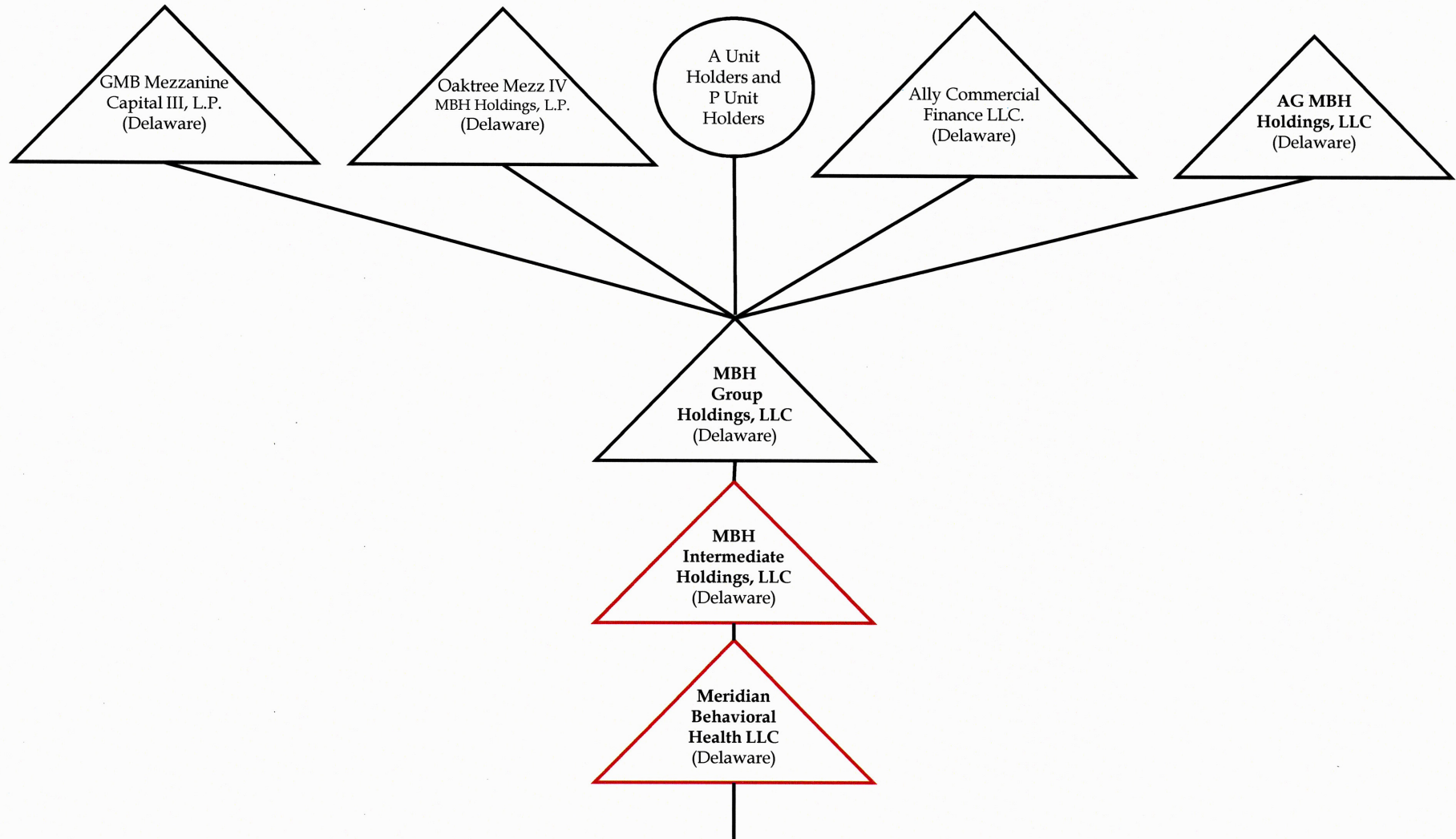

Subsidiaries, See Page 2

Continued from Page 1

