2014 Primary Care Physicians by County

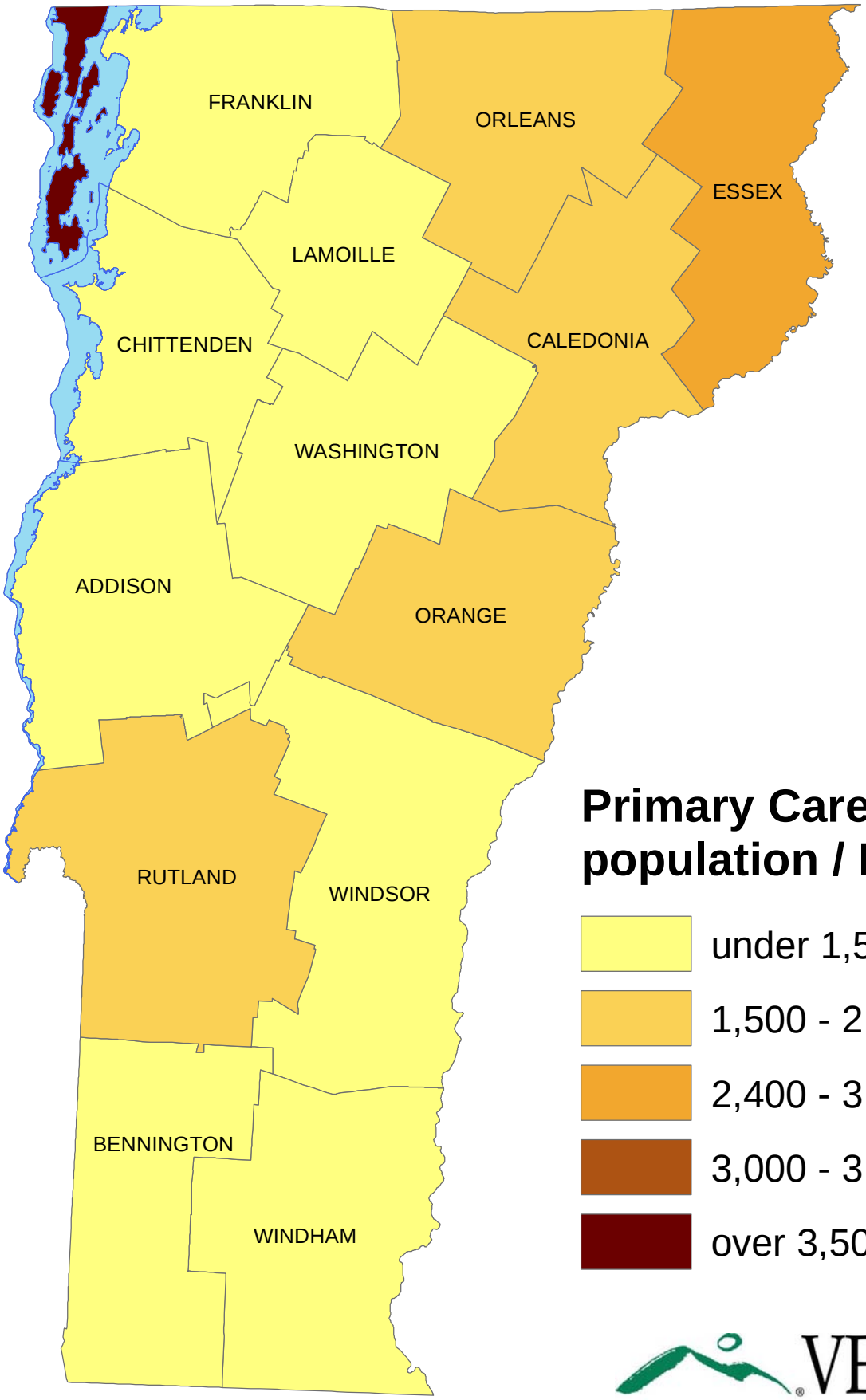

Primary Care: population / FTE ratio

- under 1,500 (>67/100k)
- 1,500 - 2,400 (42-67/100k)
- 2,400 - 3,000 (33-42/100k)
- 3,000 - 3,500 (29-33/100k)
- over 3,500 (<29/100k)

VERMONT
DEPARTMENT OF HEALTH
Office of Rural Health and Primary Care

2014 Primary Care Physicians by County

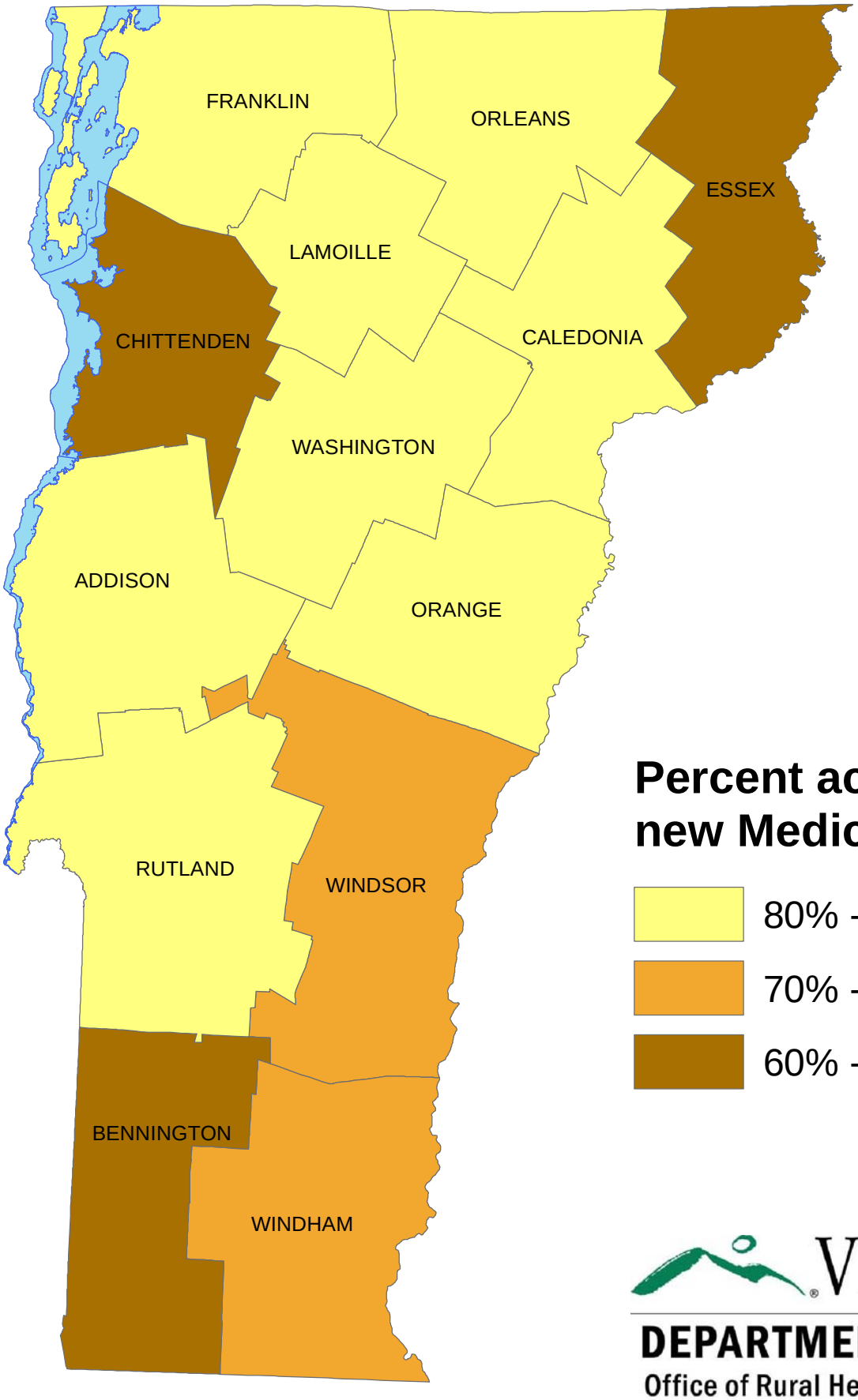

Percent accepting new Medicaid patients

- 80% - 100%
- 70% - 80%
- 60% - 70%

VERMONT
DEPARTMENT OF HEALTH
Office of Rural Health and Primary Care

2014 Primary Care Physicians by County

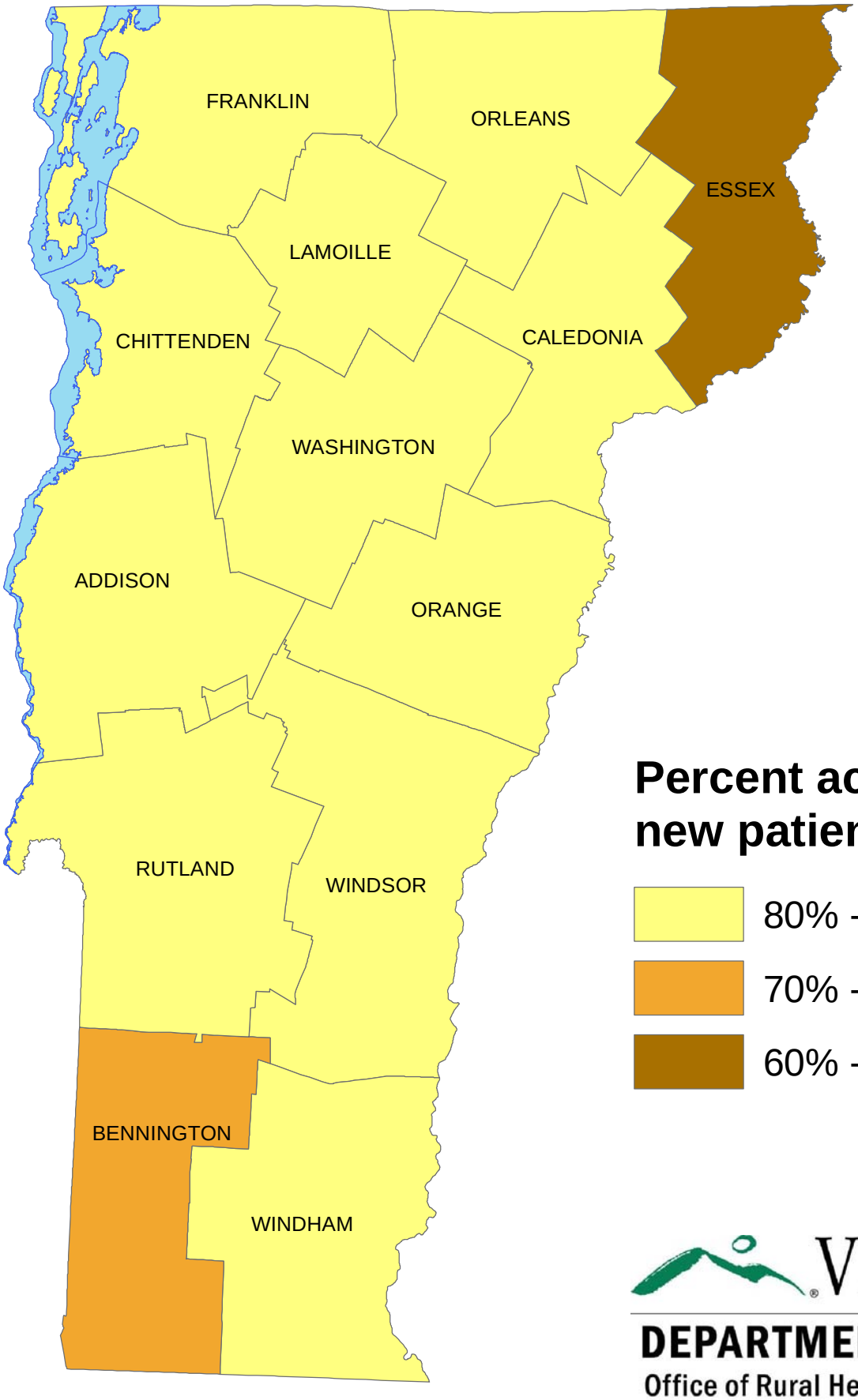

Percent accepting new patients

- 80% - 100%
- 70% - 80%
- 60% - 70%

VERMONT
DEPARTMENT OF HEALTH
Office of Rural Health and Primary Care

Population to Provider Ratios by Rational Service Area (RSA)

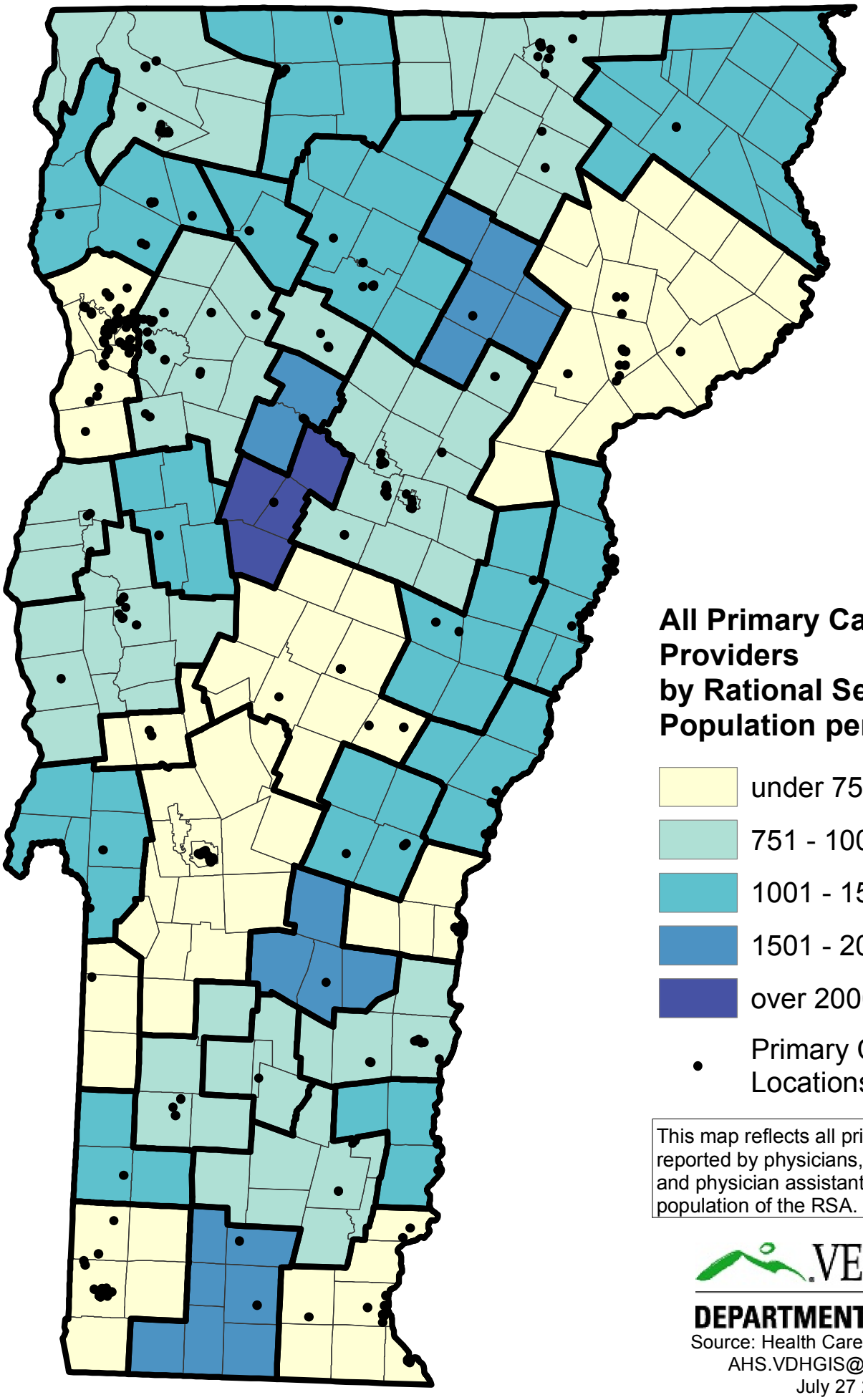

All Primary Care Providers by Rational Service Area: Population per FTE

- under 750
- 751 - 1000
- 1001 - 1500
- 1501 - 2000
- over 2000
- Primary Care Practice Locations

This map reflects all primary care FTEs reported by physicians, nurse practitioners and physician assistants compared to the population of the RSA.

VERMONT
DEPARTMENT OF HEALTH

Source: Health Care Provider Census
AHS.VDHGIS@Vermont.gov
July 27 2016

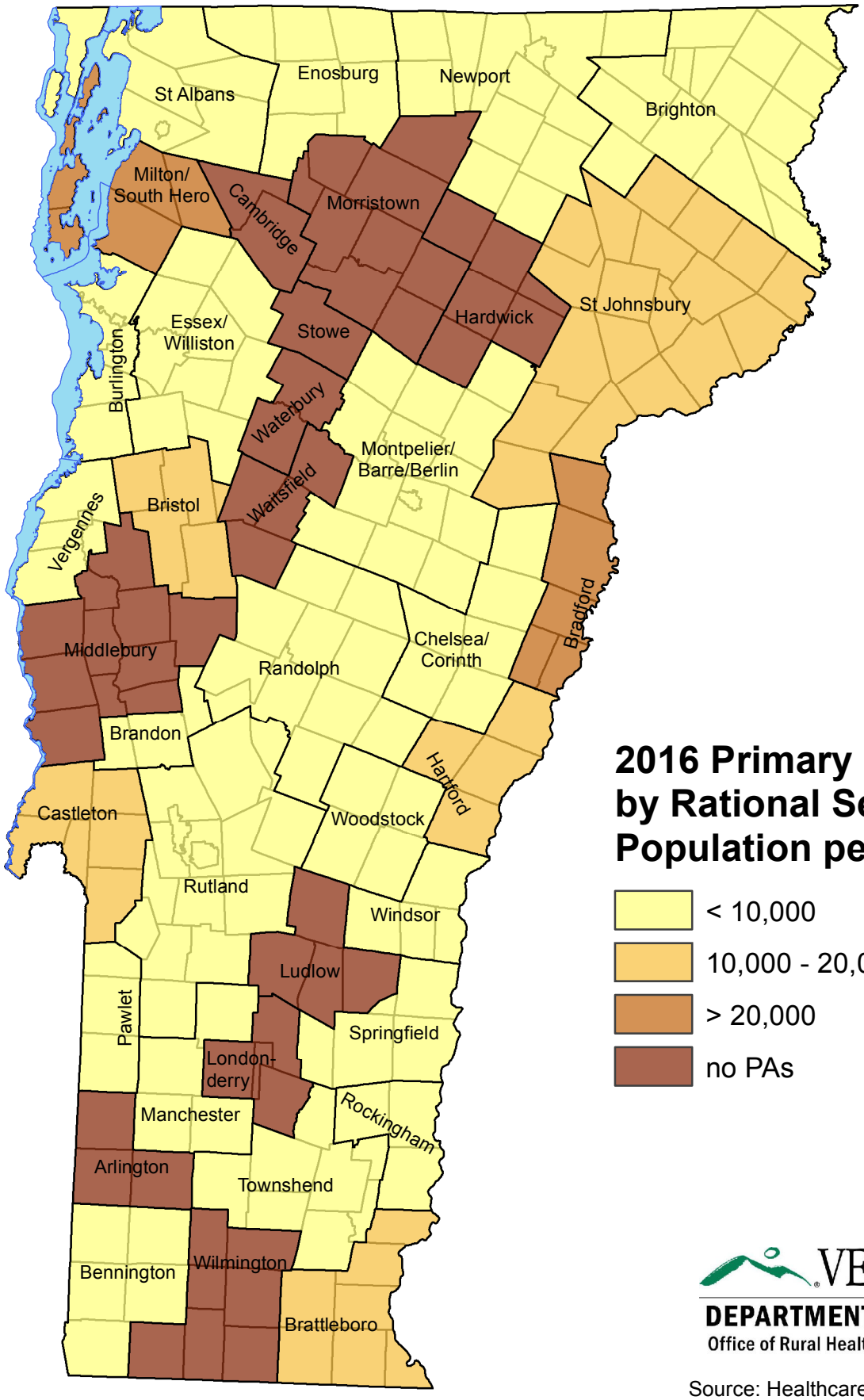

2016 Primary Care PAs by Rational Service Areas: Population per FTE

- < 10,000
- 10,000 - 20,000
- > 20,000
- no PAs

VERMONT
DEPARTMENT OF HEALTH
Office of Rural Health and Primary Care

Source: Healthcare Provider Census
(2015 Population from Census Bureau)
October 2016

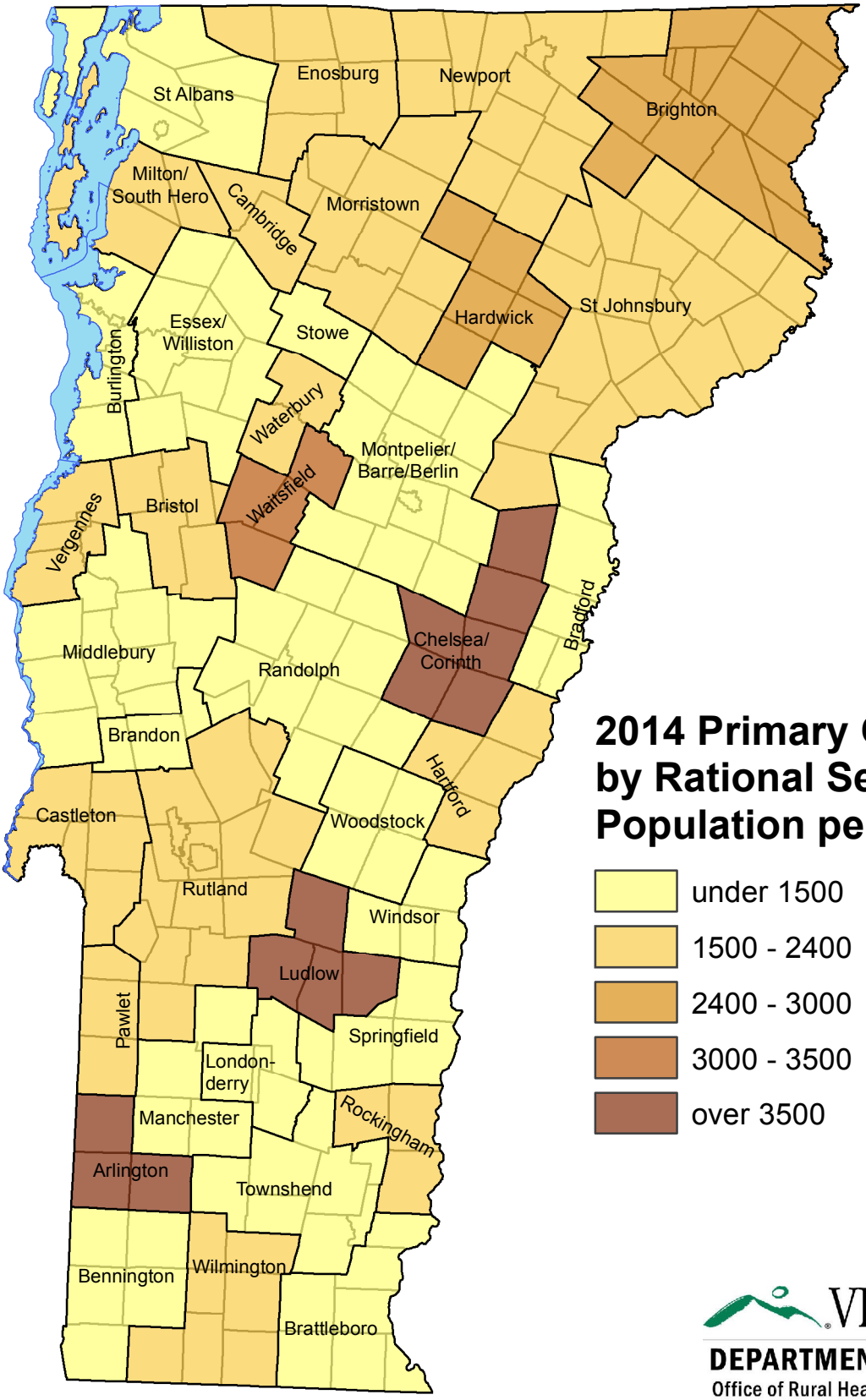

2014 Primary Care Physicians by Rational Service Areas: Population per FTE

- under 1500
- 1500 - 2400
- 2400 - 3000
- 3000 - 3500
- over 3500

VERMONT
DEPARTMENT OF HEALTH
Office of Rural Health and Primary Care

Source: Healthcare Provider Census
January 2016