

September 24, 2018

Ms. Donna Jerry
Health Policy Analyst
Green Mountain Care Board
89 Main Street
Montpelier, VT 05620-3101

**Re: Docket No. GMCB-019-18con and Replacement of CT Scanner and Related Renovations.
Project Cost: \$2,033,980.00**

Dear Donna:

Rutland Regional Medical Center is filing a Certificate of Need application to replace the current VCT 64-slice CT Scanner which is over 11 years old.

We will be replacing our current GE VCT 64-slice CT Scanner with the newer model GE Revolution ES 64-slice CT Scanner. The replacement will require minimal facilities updating in the existing VCT CT scanner space. Replacing our one scanner will not materially alter services; CT imaging is a core physician evaluative and diagnostic tool used for clinical care management and replacement is essential.

RRMC's CT scanner is utilized 24/7/365 for emergent, urgent and routine testing services. Since January 24, 2018 this equipment has experienced 74 hours of downtime, accumulated over 12 different dates, for extensive maintenance and repair that resulted in the need to transfer emergent patients to other facilities and to delay inpatient and scheduled outpatient care.

Per your request, the following standards from the existing HRAP: 1.4, 1.7, 1.9, 1.10, 1.12, 3.4, 3.6, 3.7, 3.23. are addressed as follows.

Sincerely,



Claudio D. Fort
President and CEO

CDF/jsb

Enclosures

Cc: Jim Greenough, VP
Barb Robinson, VP
Judi Fox, VP/CFO

CON STANDARD 1.4: If an application proposes services for which a higher volume of such service is positively correlated to better quality, the applicant shall show that it will be able to maintain appropriate volume for the service and that the addition of the service at the facility will not erode volume at any other Vermont facility in such a way that quality at that facility could be compromised.

This replacement will provide the same level of service that we currently offer with no new volume planned. Cat Scanning (CT) is a core imaging modality used by our primary care physicians, physician specialists, ED physicians, and Hospitalists. The new equipment will continue to offer existing services for our patients. We provide CT Imaging that is standard testing for a community hospital environment. CT is also essential in supporting our community cancer Radiation Therapy program for treatment planning. CT is essential for triaging ED patient; blunt force trauma, stroke evaluation, pulmonary emboli, etc. This version of CT equipment also has the latest radiation exposure reduction software. The graph below depicts CT utilization over the past 4 years.

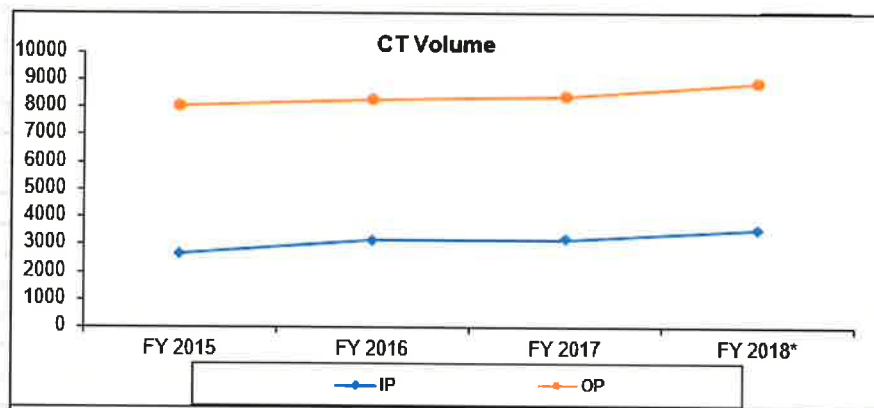

CON STANDARD 1.7: Applicants seeking to develop a new health care project shall explain how such project is consistent with evidence-based practice. Such explanation may include a description of how practitioners will be made aware of evidence-based practice guidelines and how such guidelines will be incorporated into ongoing decision making. (2005 State Health Plan, page 48.)

Replacement of our current GE VCT 64-slice CT Scanner with the newer model GE Revolution ES 64-slice CT Scanner will provide the same level of service that we currently offer with no new volume planned. All procedures are best practice protocols established by board certified Radiologists and based on current ACR standards as validated through our active accreditation status.

CON STANDARD 1.9: Applicants proposing construction projects shall show that costs and methods of the proposed construction are necessary and reasonable. Applicants shall show that the project is cost-effective and that reasonable energy conservation measures have been taken.

This project includes the renovation of 485 sq. ft. of existing space to prepare the room for the new camera. The construction is very limited in scope with a total cost for construction of only \$117,617, which is only about 6% of the total cost of the project. Of the \$117,617 of construction, nearly 40% is for mechanical and electrical work that is required to prepare the room to accept the new CT Scanner. Owner fit up, architectural and engineering fees, and owner contingency on construction are less than 1% of the total project cost. Construction is limited to just the work required to prepare the room to accept and house the new CT Scanner.

The cost for the proposed renovation is \$243 per square foot, which is very reasonable given the amount of mechanical and electrical work required. To ensure that construction costs are competitive and cost effective, RRMC will obtain multiple competitive bids from all trades providing services.

RRMC collaborates with Efficiency VT on all projects, and Efficiency VT is involved in this project as well. A letter from Efficiency Vermont is attached following this narrative. (See Appendix "Efficiency VT")

CON STANDARD 1.10: Applicants proposing new health care projects requiring construction shall show such projects are energy efficient. As appropriate, applicants shall show that Efficiency Vermont, or an organization with similar expertise, has been consulted on the proposal.

RRMC collaborates with Efficiency VT on all projects, and Efficiency VT has been involved in this project as well. A letter from Efficiency Vermont is attached following this narrative. (See Appendix "Efficiency VT")

CON STANDARD 1.12: New construction health care projects shall comply with the Guidelines for Design and Construction of Health Care Facilities as issued by the Facility Guidelines Institute (FGI), 2014 edition.

There is no new construction proposed in this project. All construction for renovation areas will comply with the Guidelines for Construction and Equipment of Hospital and Medical Facilities as issued by the American Institute of Architects (AIA). Lavallee Brensinger are the architects on the project, LN Consulting is serving as the engineer.

CON STANDARD 3.4: Applicants subject to budget review shall demonstrate that a proposed project has been included in hospital budget submissions or explain why inclusion was not feasible.

Rutland Regional Medical Center included the CT Scanner Replacement in the hospital budget submission. It was included as an anticipated CoN project for \$1,500,000 in the 2018 budget and as an anticipated CoN project for \$1,916,951 in the 2019 budget.

CON STANDARD 3.6: Computed tomographic (CT) scanning capacity shall not be increased until current capacity is in excess of valid state, regional and/or national

benchmarks for medically necessary exams per year and sufficient additional need is demonstrated based on such benchmarks. An applicant proposing a project involving CT shall provide information on current use, document the effectiveness of the internal program utilized by the applicant to prevent overuse, and verify that the applicant does not have financial incentives in place to encourage CT utilization.

Based on calendar year 2017 Vermont Association of Hospitals and Health Systems data, CT utilization of Rutland County Residents is approximately 34 scans/1,000 residents. This utilization compares to the low end of Windsor County being 20 scans/1,000 and the high end of Bennington County being 46 scans per 1,000. Rutland utilization is near the state mid-point.

This replacement will provide the same level of service that we currently offer with no new services planned. All procedures are best practice protocols established by board certified Radiologists and based on current ACR standards as validated through our active accreditation status. Rutland Regional Medical Center does not have any incentives in place to encourage CT utilization.

CON STANDARD 3.7: Applicants proposing to replace diagnostic or therapeutic equipment shall demonstrate that existing equipment is fully depreciated, or the cost of the early replacement, including the cost of the remaining depreciation on existing equipment, is less costly than keeping the existing equipment.

The existing CT Scanner total project costs were \$1,687,180, including \$276,292 for renovations and \$1,410,888 was for equipment. These were placed in service in fiscal year 2007. There was also an upgrade to the CT Console for ASIR Dose Reduction Software in FY 2010 for \$165,000, and a CT Scanner Console upgrade in FY 2017 for \$11,000.

The CT Scanner equipment had a useful life of 5 years and the dose reduction software had a useful life of 3 years. All the CT Scanner equipment is fully depreciated, with the exception of the most recent \$11,000 upgrade which has a remaining book value of \$6,600. However, since RRMC is receiving \$33,000 for the trade in of the CT Scanner, there will be a net gain of \$26,400.

The construction costs placed in service in fiscal year 2007 had a 15- or 20-year life. The remaining book value for these costs is \$69,254. There is minimal construction required for the new CT Scanner, so the construction costs from FY 2007 will remain in service and continue to be depreciated over their remaining useful life.

All remaining book value numbers assume disposal in FY 2019.

CON STANDARD 3.23: In addition to proving need, applicants seeking to add or expand diagnostic or therapeutic equipment shall show that the equipment reduces costs and/or improves quality.

RRMC's need to replace the CT scanner relates to maintaining our quality of Care. RRMC's CT scanner is utilized 24/7/365 for emergent, urgent and routine testing services. Since

January 24, 2018 this equipment has required 74 hours of downtime, accumulated over 12 different dates, for extensive maintenance and repair that resulted in the need to transfer emergent patients to other facilities and to delay inpatient and scheduled outpatient care.

Our current GE VCT 64-slice CT Scanner is over 11 years old and will be replaced with the newer model (GE Revolution ES 64-slice CT Scanner). The new CT scanner will provide the same level of service that we currently offer with no new volume planned. All procedures are best practice protocols established by board certified Radiologists and based on current ACR standards as validated through our active accreditation status.



Rutland Regional Medical Center

160 Allen Street, Rutland, VT 05701 | 802.775.7111 | www.RRMC.org

Form A - Verification Form

STATE OF VERMONT
DEPARTMENT OF BANKING, INSURANCE,
SECURITIES AND HEALTH CARE ADMINISTRATION

In re: Rutland Regional Medical Center)
)
)
)
)

Docket No. GMCB-019-18con
Replacement of CT Scanner and
Related Renovations

Exhibit A – Form of Verification Under Oath when filing a Certificate of Need Application.

Claudio D. Fort, being duly sworn, states on oath as follows:

1. My name is Claudio D. Fort. I am President and Chief Executive Officer of Rutland Regional Medical Center. I have reviewed the attached letter regarding Docket No. GMCB-019-18con Replacement of CT Scanner and Related Renovations from myself to Donna Jerry, Health Policy Analyst, dated September 24, 2018.
2. Based on my personal knowledge, after diligent inquiry, the information contained in this letter dated September 24, 2018 is true, accurate and complete, does not contain any untrue statement of a material fact, and does not omit to state a material fact necessary to make the statement made therein not misleading, except as specifically noted herein.
3. My personal knowledge of the truth, accuracy and completeness of the information contained in the letter dated September 24, 2018 is based upon either my actual knowledge of the subject information or, where identified below, upon information reasonably believed by me to be reliable and provided to me by the individuals identified below who have certified that the information they have provided is true, accurate and complete, does not contain any untrue statement of a material fact, and does not omit to state a material fact necessary to make the statement made therein not misleading.
4. I have evaluated, within the 12 months preceding the date of this affidavit, the policies and procedures by which information has been provided by the certifying individuals identified below, and I have determined that such policies and procedures are effective in ensuring that all information submitted or used by Rutland Regional Medical Center in connection with the

Certificate of Need program is true, accurate, and complete. I have disclosed to the RRHS-RRMC Board of Directors all significant deficiencies, of which I have personal knowledge after diligent inquiry, in such policies and procedures, and I have disclosed to the RRHS-RRMC Board of Directors any misrepresentation of facts, whether or not material, that involves management or any other employee participating in providing information submitted or used by Rutland Regional Medical Center in connection with the Certificate of Need program.

5. The following certifying individuals have provided information or documents to me in connection with the letter regarding Docket No. GMCB-019-18con Replacement of CT Scanner and Related Renovations from myself to Donna Jerry, Health Policy Analyst, dated September 24, 2018, and each such individual has certified, based on his or her actual knowledge of the subject information or, where specifically identified in such certification, based on information reasonably believed by the certifying individual to be reliable, that the information or documents they have provided are true, accurate and complete, do not contain any untrue statement of a material fact, and do not omit to state a material fact necessary to make the statement made therein not misleading:

(a) Judi K. Fox, VP Fiscal Services, CFO

The information or documents provided by the certifying individual.

All financial related information.

Subject information of which the certifying individual has actual knowledge.

As stated above.

The individuals and the information reasonably relied on by the certifying individual.

In the case of documents identify the custodian of the documents.

Judi K. Fox

(b) James Greenough, VP Corporate Support Services

The information or documents provided by the certifying individual.

All scope related information.

Subject information of which the certifying individual has actual knowledge.

As stated above.

The individuals and the information reasonably relied on by the certifying individual.

In the case of documents identify the custodian of the documents.

James Greenough

(c) Barbara M. Robinson, VP Clinical Services

The information or documents provided by the certifying individual.

All scope related information.

Subject information of which the certifying individual has actual knowledge.
As stated above.

The individuals and the information reasonably relied on by the certifying individual.

In the case of documents identify the custodian of the documents.
Barbara M. Robinson

6. In the event that the information contained in the letter regarding Docket No. GMCB-019-18con Replacement of CT Scanner and Related Renovations from myself to Donna Jerry, Health Policy Analyst, dated September 24, 2018 becomes untrue, inaccurate or incomplete in any material respect, I acknowledge my obligation to notify the Department of Banking, Insurance, Securities and Health Care Administration, and to supplement the Interim Report as soon as I know, or reasonably should know, that the information or document has become untrue, inaccurate or incomplete in any material respect.



Claudio D. Fort, President and CEO

On September 24, 2018, Claudio D. Fort appeared before me and swore to the truth, accuracy and completeness of the foregoing.



Notary public

My commission expires February 10, 2019

[seal]

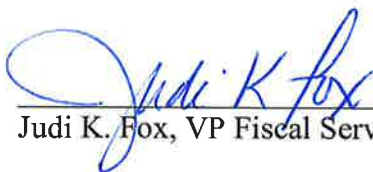

Judi K. Fox, VP Fiscal Services, CFO

On September 24, 2018 Judi K. Fox appeared before me and swore to the truth, accuracy and completeness of the foregoing.



Notary public

My commission expires February 10, 2019

[seal]



James Greenough, VP Corporate Support Services

On September 24, 2018, James Greenough appeared before me and swore to the truth, accuracy and completeness of the foregoing.



Notary public
My commission expires February 10, 2019

[seal]

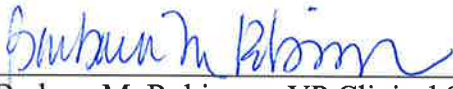

Barbara M. Robinson, VP Clinical Services

On September 24, 2018, Barbara M. Robinson appeared before me and swore to the truth, accuracy and completeness of the foregoing.

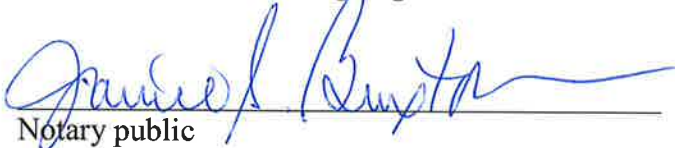

Notary public
My commission expires February 10, 2019

[seal]



RRMC CT Scan Budget Estimate Rev 3 06.20.18

Summary Sheet

Construction Cost estimate		\$117,617
Owner /soft cost: to include A/E fees	15.00%	\$17,643
FFE	15.00%	\$17,643
GE Equipment	1.00 LS	\$1,778,574
Owner Contingency	10.00%	\$11,762
Total Project cost		\$1,943,238

RRMCT Scan
 Project # TBD
 Rutland VT
 RRMCT Scan Budget Estimate Rev 3 06.20.18

Prepared by: H. P. Cummings Construction

 Total area project 485 sf
 Cost /sf \$242.51
 Run date 6/20/2018
 Estimate date 6/20/2018
 Revision 3

Division	Description	Quantity	Unit	Labor unit	Labor cost	Material unit	Material cost	Total cost
01 00 00	General Conditions				\$0		\$0	\$0
	Superintendent, 25%	4	wks	800.00	\$3,200		\$0	\$3,200
	Field Engineer, 8 hrs/wk	4	wks	272.00	\$1,088		\$0	\$1,088
	Pickup		in supt rate		\$0		\$0	\$0
	Gas		in supt rate		\$0		\$0	\$0
	Phone		in supt rate		\$0		\$0	\$0
	Office trailer	2	wks		\$0		\$0	\$0
	Project Management	20	hrs		\$0	250.00	\$500	\$500
	Equipment rental	1	mo		\$0	88.00	\$1,760	\$1,760
	Construction Permit	1	ea		\$0	1000.00	\$1,000	\$1,000
	Progress clearing	1	ea		\$0	1120.00	\$1,120	\$1,120
	Punchlist	24	hrs	56.00	\$1,344		\$0	\$1,344
	Procon	1	ls		\$0	200.00	\$200	\$200
	Asbuilt documents	1	ls		\$0	352.00	\$352	\$352
	Move owner furnishings	1	ls		\$0	250.00	\$250	\$250
		8	hrs	56.00	\$448		\$0	\$448
02 00 00	Demolition				\$0		\$0	\$0
	Create openings in walls for MEP		allow		\$0		\$0	\$0
	Temp air/hag	1	ls	168.00	\$168	75.00	\$75	\$243
	Slipky mats	1	ls	168.00	\$168	520.00	\$520	\$688
	Protect existing finishes	1	ls	56.00	\$56	50.00	\$50	\$106
	Seal doors during construction	1	ls	112.00	\$112	100.00	\$100	\$212
	FLOORING				\$0		\$0	\$0
	F1 - Remove flooring & base complete	485	sf	1.75	\$849	0.25	\$121	\$970
	CASEWORK				\$0		\$0	\$0
	Cut counters for now casework	1	ea	280.00	\$280	150.00	\$150	\$430
	Misc demo	1	ls	224.00	\$224	75.00	\$75	\$299
	Grind concrete floor @ CT Scan	320	sf		\$0	6.25	\$2,000	\$2,000
	Dumpsters		in other projects		\$0		\$0	\$0
06 10 00	Rough Carpentry				\$0		\$0	\$0
	Firm rated 2x blocking	20	lf	2.50	\$50	1.25	\$25	\$75
	Misc. blocking	1	ls	56.00	\$56	50.00	\$50	\$106
06 20 00	Finish Carpentry				\$0		\$0	\$0
	Repair existing counters	1	ls		\$0	1340.00	\$1,340	\$1,340
	Change locks on cabinets in CT room	10	ea		\$0	160.00	\$1,600	\$1,600
	Add open shelving at Control Room	12	lf		\$0	225.00	\$2,700	\$2,700
	Tall cabinets	4	ea		\$0	3000.00	\$12,000	\$12,000
	Repair/replace cabinet doors & hinges	2	ea		\$0	418.00	\$836	\$836
	Misc millwork	1	ls	448.00	\$448	500.00	\$500	\$948
07 90 05	Sealants				\$0		\$0	\$0
	Seal wall penetrations	5	ea	28.00	\$140	20.00	\$100	\$240
	Seal floor penetrations	2	ea	56.00	\$112	50.00	\$100	\$212
08 11 13	Doors and Frames				\$0		\$0	\$0
	Door opening		ETR		\$0		\$0	\$0
	Install doors & hardware		ETR		\$0		\$0	\$0
	Alter door, frame and hardware for badge scanner	1	ea	224.00	\$224	500.00	\$500	\$724
08 80 00	Glass		N/A		\$0		\$0	\$0
09 21 16	Gypsum Board Assemblies				\$0		\$0	\$0
	Patch walls & ceiling, labor	8	hrs	56.00	\$448		\$0	\$448
	Patch walls & ceiling, material	1	ls		\$0	500.00	\$500	\$500
09 51 00	Acoustical Ceilings				\$0		\$0	\$0
	Patch existing ceilings, labor	4	hrs	56.00	\$224		\$0	\$224
	Patch existing ceilings, material	1	ls		\$0	150.00	\$150	\$150
	Remove & replace ceilings for MEP	16	hrs	56.00	\$896		\$0	\$896
09 65 00	Resilient Flooring				\$0		\$0	\$0
	Vinyl plank & RB-1 base	485	sf		\$0	8.00	\$3,880	\$3,880
	Transition joints	1	ls		\$0	150.00	\$150	\$150
	Floor leveling @ CT Scan	320	sf	1.25	\$400	1.25	\$400	\$800
	Floor leveling @ Control	165	sf	1.25	\$206	1.25	\$206	\$413
09 80 00	Painting				\$0		\$0	\$0
	Paint walls	1170	sf		\$0	1.75	\$2,048	\$2,048
	Touch up paint	4	hr	56.00	\$224		\$0	\$224
10 26 01	Wall Protection				\$0		\$0	\$0
	40 - Corner guard		ETR		\$0		\$0	\$0
	Wall protection paneling		ETR		\$0		\$0	\$0
10 28 00	Toilet Accessories				\$0		\$0	\$0
	2A - Paper towel dispenser		ETR		\$0		\$0	\$0
	10C - Soap dispenser		ETR		\$0		\$0	\$0
	102A - Sharps		ETR		\$0		\$0	\$0
10 55 00	Lockers				\$0		\$0	\$0
	PLAM z-lockers, two tier (8 total individual lockers, 4 wide)	4	ea	275.00	\$1,100	775.00	\$3,100	\$4,200
	Locker base, 4" tall	1	ls		\$0		\$0	\$0
	Sloped top	1	ls		\$0		\$0	\$0

 6/20/2018
 10:56 AM

S:\Proposal\RRMCT Scan\Estimates\RRMCT Scan Budget Estimate rev 3 06.20.18



RRMC CT Scan
 Project # TBD
 Rutland VT
RRMC CT Scan Budget Estimate Rev 3 06.20.18

Prepared by: H. P. Cummings Construction

Total area project 485 sf
 Cost/sf \$242.51
 Run date 6/20/2018
 Estimate date 6/20/2018
 Revision 3

Division	Description	Quantity	Unit	Labor unit	Labor cost	Material unit	Material cost	Total
11 00 00	Equipment							
	Relocate laser		allow	32 hrs	56.00	\$0	\$0	\$0
					\$1,792			\$1,792
21 00 00	Sprinkler							
	Rework sprinkler system		Not Required			\$0	\$0	\$0
23 00 00	Mechanical							
	Demo HVAC		allow	1 ls		\$0	\$0	\$0
	New HVAC (duct, piping, & accessories)		allow	1 ls		\$0	\$600.00	\$600
	Fan coil unit		allow	1 ea		\$0	\$2,400.00	\$2,400
	Controls		allow	1 ea		\$0	\$7,500.00	\$7,500
	TAB		allow	1 ls		\$0	\$10,000.00	\$10,000
	Off-hour premium		allow	4 hrs		\$0	\$1100.00	\$1,100
26 00 00	Electrical							
	Electrical demo			1 ls		\$0	\$0	\$0
	Electrical distribution		allow	1 ls		\$0	\$600.00	\$600
	Tel/Data sleeves only		allow	4 ea		\$0	\$2,800.00	\$2,800
	GE equipment on light & control panel			1 ea		\$0	\$250.00	\$1,000
	Door limit switch			1 ea		\$0	\$800.00	\$800
	Main disconnect control for equipment			1 ea		\$0	\$450.00	\$450
	Lighting fixture replacement (alternate)		allow	1 ls		\$0	\$8,000.00	\$8,000
	Fire alarm		ETR			\$0	\$5,000.00	\$5,000
	Nurse call to ED			1 ea		\$0	\$800.00	\$800
28 00 00	Electronic Safety & Security							
	Camera & Monitor		allow	1 ea		\$0	\$0	\$0
	Relocate one existing camera		allow	1 ls		\$0	\$2,200.00	\$2,200
	Badge scanner			1 ea		\$0	\$400.00	\$400
17-100-01	Contingency					\$0	\$0	\$0
17-100-02	CM FEE	10.00%				\$0	\$9,810	\$9,810
		9.00%				\$0	\$8,712	\$8,712
TOTALS					\$14,313	\$103,304	\$117,617	

Clarifications

Work as listed in estimate.
 Scope developed per Meeting discussions and notes from 1/16/18, email correspondence from Shari Patch @ RRMCC dated 2/5/18 & GEHC Site Planning pages 6-105 & 6-106 dated 4/6/16.
 Scope added per meeting on 6/19/18.
 No Asbestos work.
 All work during regular hours, unless noted otherwise.
 Data/securely wiring by others.
 Access control and security by others, unless noted otherwise.
 No phasing included, all work to be completed in one phase.
 Work assumed to be in conjunction with other projects, therefore superintendent and other GC's are part time.
 Construction duration estimated to be 4 weeks from start to finish.

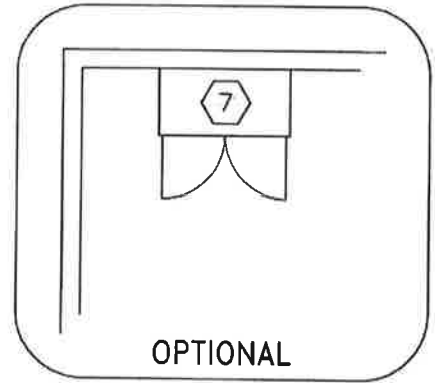
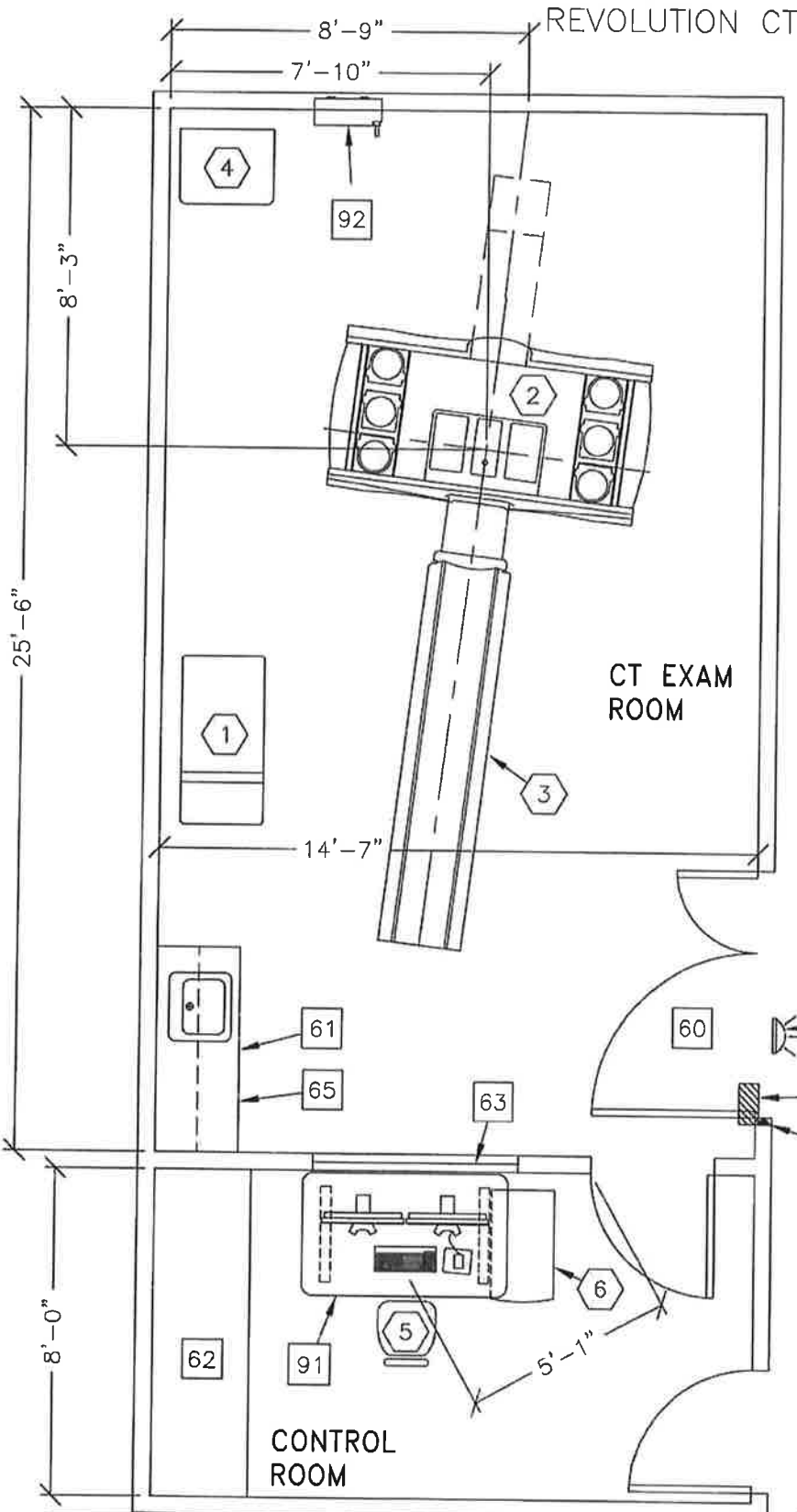

NOTE: THIS IS A SUGGESTED LAYOUT BASED OFF OF GE HEALTHCARE PRE-INSTALL MANUAL. PLEASE CONTACT LOCAL PROJECT MANAGER OF INSTALLATION IF YOUR ROOM LAYOUT OR DIMENSIONS ARE DIFFERENT THAN THE LAYOUT SHOWN.

ROOM DIMENSIONS	LENGTH & WIDTH	CEILING HEIGHT
TYPICAL:	20'-8" x 13'-2" [6.30M x 4.00M]	9'-0" [2.74M]

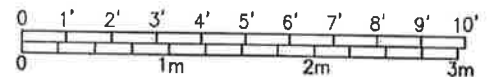

ROOM PLAN LOCATED ON PAGE 6-106

ITEM	QUANTITY	ITEM DESCRIPTION	WEIGHT	HEAT OUTPUT
①	1	REVOLUTION SYSTEM CABINET	659 lbs	7901 btu
②	1	REVOLUTION CT <INCLUDES TABLE BTU'S>	6336 lbs	27150 btu
③	1	PATIENT TABLE WITH EXTENDED TABLE TOP W/ 500 LB PATIENT	2334 lbs	
④	1	POWER DISTRIBUTION UNIT	795 lbs	1201 btu
⑤	1	OPERATOR'S CHAIR		
⑥	1	CONSOLE CABINET & LCD MONITORS	216 lbs	5102 btu
⑦	1	STORAGE CABINET <EMPTY CABINET WEIGHT>	99 lbs	
***** CUSTOMER/CONTRACTOR SUPPLIED AND INSTALLED ITEMS *****				
60		MINIMUM DOOR OPENING FOR EQUIPMENT DELIVERY IS 46 IN. W X 78 IN. H [1168.4mm x 1980mm], CONTINGENT ON A 96 IN. [2438.4mm] CORRIDOR WIDTH		
61		COUNTER TOP WITH SINK, BASE AND WALL CABINETS		
62		COUNTER TOP FOR EQUIPMENT-MINIMUM DEPTH 30 in. OR ADDITIONAL SHELVING MAY BE REQUIRED PROVIDE GROMMETED OPENINGS AS REQUIRED TO ROUTE INTERCONNECT CABLES TO RACEWAY BELOW COUNTERTOP.		
63		LEAD GLASS WINDOW		
64		X-RAY ON WARNING LIGHT - AVAILABLE FROM GE SUPPLY CALL 800-200-9760 GE CAT. NO. WXIABWW-OF-XIU		
65		CASEWORK REQUIRED WITH A MINIMUM OF 16 CUBIC FEET TO STORE ALL SERVICE MATERIALS		
66		DOOR LIMIT SWITCH <REQUIRED IN SOUTH CAROLINA, OTHERWISE NEEDED ONLY IF REQUIRED BY STATE/LOCAL CODES>		
90		X-RAY ROOM WARNING LIGHT CONTROL PANEL REFERENCE JUNCTION POINT 'WLC' ON SHEET 'E1' FOR DETAILED DESCRIPTION -E4502RL FOR WARNING LIGHT CONTROL ONLY		
91		REVOLUTION MANUAL ADJUSTABLE TABLE AVAILABLE FROM GEHC, CALL 800-279-7925 OR LOCAL GE PROJECT MANAGER OF INSTALLATION CAT. NO. B7918AY		
92		MAIN DISCONNECT CONTROL		

Existing door opening is 3'-10" between stops, therefore should be okay as existing, no new door.

Existing to Remain (ETR)

ETR, new shelving per Shari.

ETR

New included.

New included.

New included.

By owner.

New included.

ENVIRONMENT

Ambient Operation Temperature: 64-79° (F) 18-26° C
 Allowable Temperature Change: 5° F [3° C] per hour
 Humidity: 30-60 percent non condensing
 Allowable Humidity Change: 5 percent per hour
 Max - Altitude: 7875 [2400M] ft. above sea level

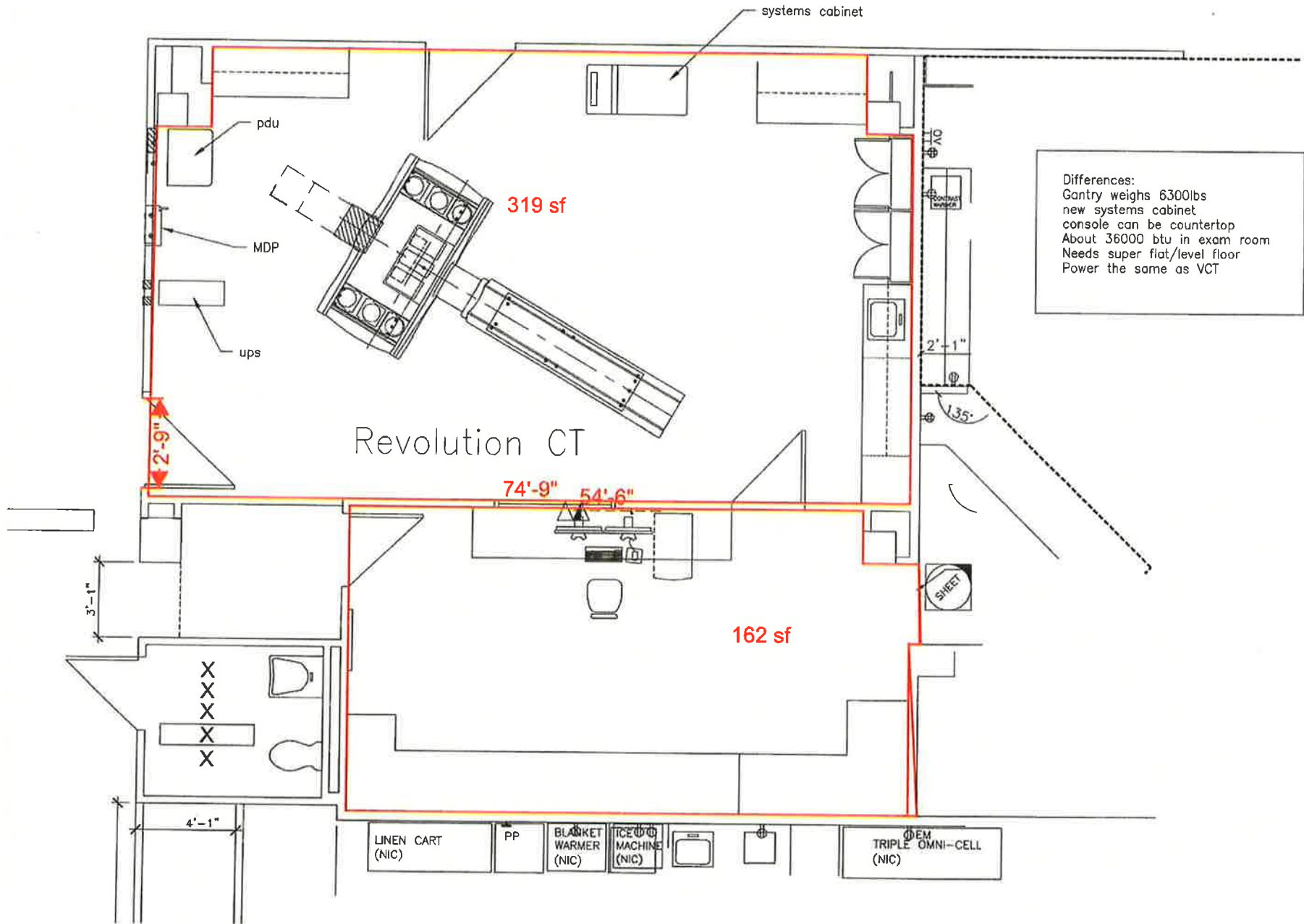

Differences:
 Gantry weighs 6300lbs
 new systems cabinet
 console can be countertop
 About 36000 btu in exam room
 Needs super flat/level floor
 Power the same as VCT



www.encyvermont.com
888-921-5990 | 802-860-4095

Memo

To: Jim Greenough, Rutland Regional Medical Center (RRMC)

From: David Adams

Date: July 11, 2018

Re: RRMC - CT Scan Equipment Upgrade

This memo confirms that Efficiency Vermont is working closely with Jim Greenough and RRMC on the development and implementation of the CT Scan equipment replacement project at their Rutland facility.

As part of the project team, Efficiency Vermont has assigned a designated energy consultant, who will provide support services as part of the design process, including:

- Technical assistance & recommendations on energy efficiency opportunities
- Cost/benefit analysis of options
- Collaborate with Architects/Contractors
- Provide "Objective Expertise"
- Financial incentives & assistance

The collaborative goal of these efforts is to achieve the highest levels of efficiency that are appropriate for a project of this nature, and in the process, reduce energy costs, strengthen the economy, and protect our environment.

If you have any questions, don't hesitate to contact me directly.

Thanks,

David C. Adams, BEP

Manager, Account Management

Efficiency Vermont

P: (802) 540-7628

C: (802) 318-7561