*As of July 2, 2018*

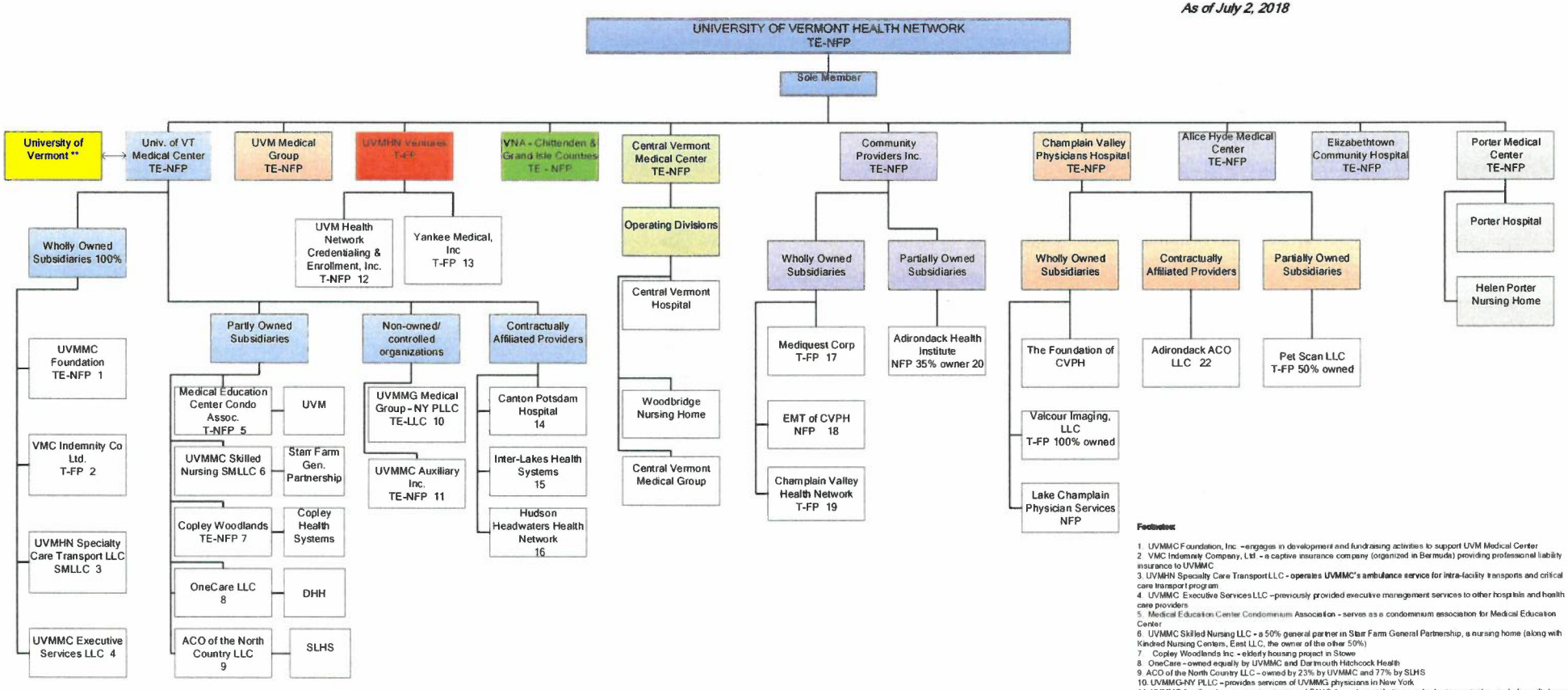


Affiliation Agreement, dated June 19, 2014 and amended October 1, 2016 with UVM MC, UVM HN, UVM HN MG

**Key:**

| | |
|---|---|
| GP | General Partnership |
| Gen Part | General Partnership Interest |
| LP | Limited Partnership |
| LLC | Limited Liability Corporation |
| T-FP | Taxable – For Profit |
| TE-NFP | Tax Exempt - Not For Profit Corporation |
| T-NFP | Taxable - Not For Profit Corporation |
| SMLLC | Single Member LLC treated as a division of the member for tax purposes |

**Footnotes:**

1. UVMMC Foundation, Inc. – engages in development and fundraising activities to support UVM Medical Center
2. VMC Indemnity Company, Ltd. - a captive insurance company (organized in Bermuda) providing professional liability insurance to UVMMC
3. UVMHN Specialty Care Transport LLC - operates UVMMC's ambulance service for intra-facility transports and critical care transport program
4. UVMMC Executive Services LLC – previously provided executive management services to other hospitals and health care providers
5. Medical Education Center Condominium Association - serves as a condominium association for Medical Education Center
6. UVMMC Skilled Nursing LLC - a 50% general partner in Starr Farm General Partnership, a nursing home (along with Kindred Nursing Centers, East LLC, the owner of the other 50%)
7. Copley Woodlands Inc - elderly housing project in Stowe
8. OneCare - owned equally by UVMMC and Dartmouth Hitchcock Health
9. ACO of the North Country LLC - owned by 23% by UVMMC and 77% by SLHS
10. UVMMG-NY PLLC – provides services of UVMMG physicians in New York
11. UVMMC Auxiliary Inc. -supports missions of FAHC through contributions and volunteer activities, including gift shop and Replays
12. UVM Health Network Credentialing & Enrollment - a credentialing organization
13. Yankee Medical Inc. - UVM Health Network Ventures owns 100% of Yankee Medical's stock
14. Affiliation Agreement dated June 2005 (inactive)
15. Affiliation Agreement dated June 2010 (terminated)
16. Collaboration Agreement dated June 2015
17. Mediquest - a real estate company that owns substantially all of the Medical Office Building
18. EMT of CVPH - ambulance transport service
19. CV Health Network - inactive as a taxable for profit
20. AHI - a population health management company
21. ECH operates a critical access hospital in Elizabethtown, NY and a free-standing emergency room and outpatient clinic on the former campus of Moses Ludington Hospital in Ticonderoga, NY
22. Adirondacks ACO is equally owned by CVPH and Hudson Headwaters Health Network