

# Site Visit Itinerary Mountain View Business Park and O'Brien Property



---

**1:30 PM, Wednesday, September 3, 2014**

- **Park at 1060 Hinesburg Road (see attached map)**
- **Those who drive to 62 Tilley Drive will be redirected to 1060 Hinesburg Road**
- **1:30-1:40 PM:** Bus Boarding at 1060 Hinesburg Road for a 1:40 PM departure to Tilley Drive
- **1:40 PM:** Bus Departs for Tilley Drive
- **1:45-2:30 PM:** Visit Mountain View Business Park properties on Tilley Drive
- **2:30 PM:** Bus to depart for the O'Brien Property on Old Farm Road
- **2:35-3:20 PM:** Walking tour of the O'Brien Property – we will walk from Old Farm Road to Kimball Ave. (Appropriate footwear is recommended as we will be walking in deep grass through a meadow, with a slight downgrade in elevation. )
- **3:20 PM:** Bus pick-up on Kimball Ave. for return trip to 1060 Hinesburg Road

# Directions and Parking

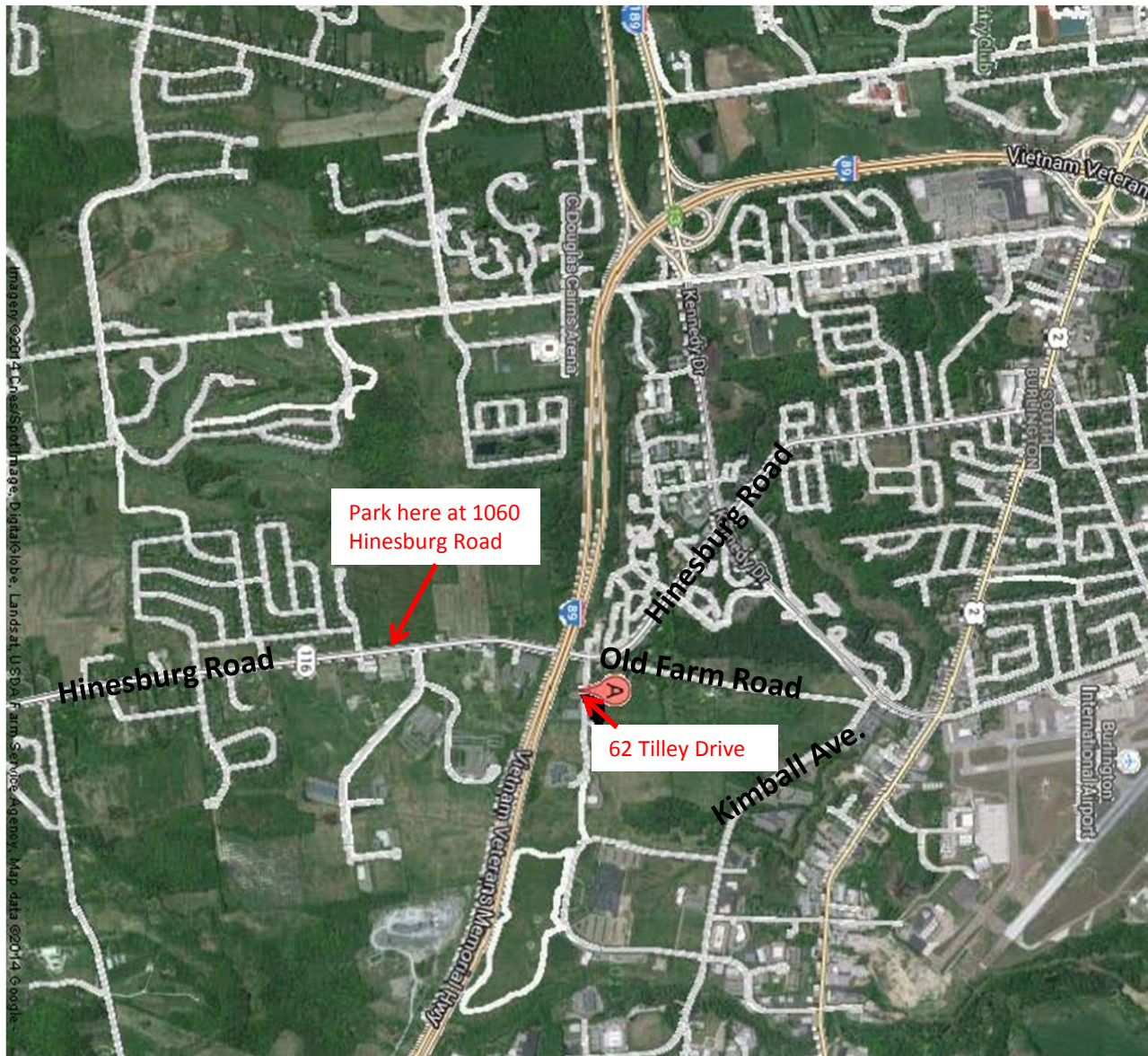



# Site Tour Routes Tilley Drive and O'Brien

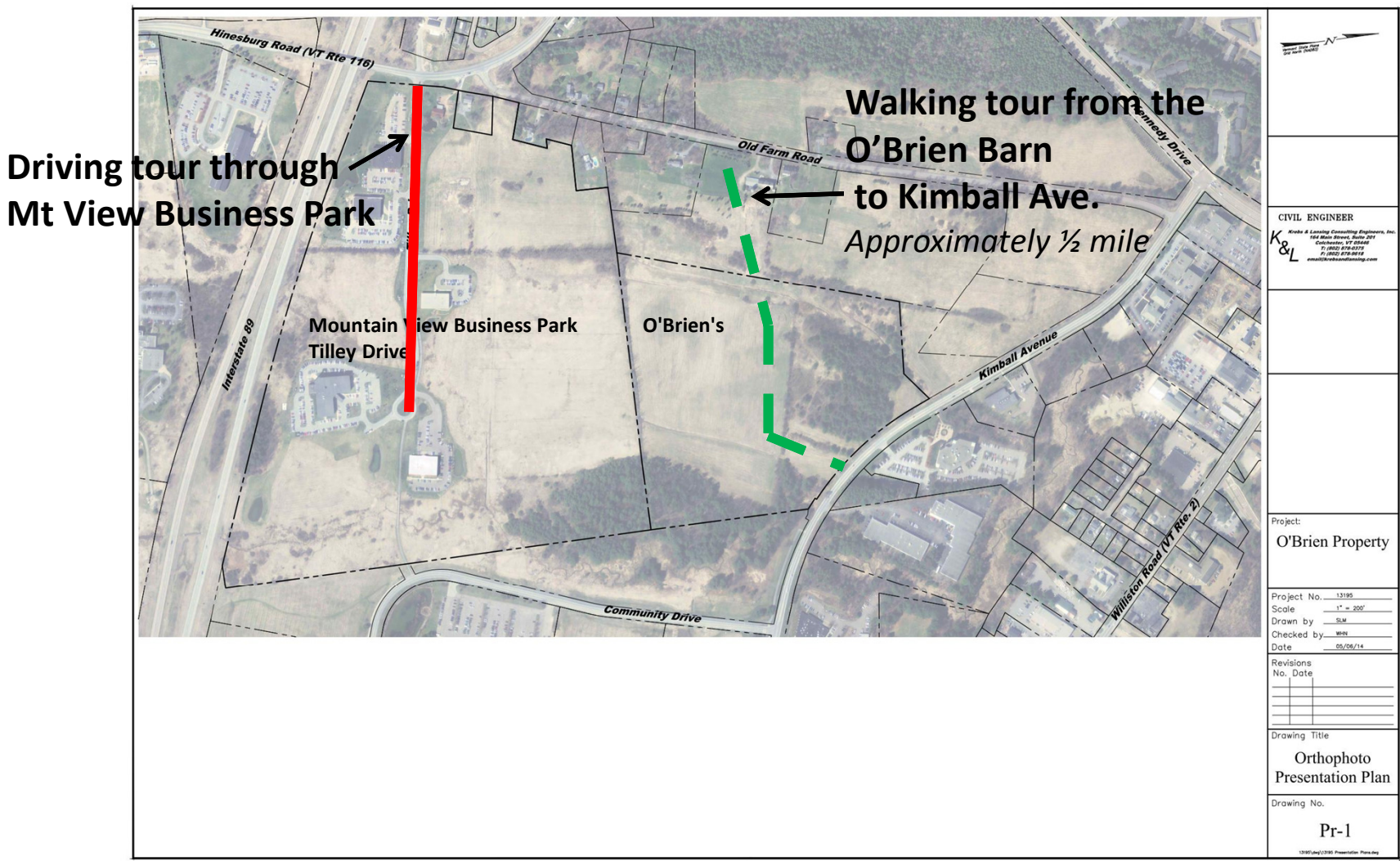

North Arrow

CIVIL ENGINEER  
K & L  
Krebs & Loring Consulting Engineers, Inc.  
100 Main Street, Suite 201  
Colchester, VT 05448  
Tel: (802) 254-0214  
Fax: (802) 878-8818  
email: info@kandl.com

Project:  
O'Brien Property

Project No. 13195  
Scale 1" = 200'  
Drawn by SLW  
Checked by WHH  
Date 05/08/14

Revisions  
No. Date

Drawing Title  
Orthophoto  
Presentation Plan

Drawing No.  
Pr-1

13001.dwg 13195 Presentation Plans.dwg

# Mountain View Business Park

